

# FAR 2444

## ASSESSMENT REPORT ON POWERSCAPE® PENETRATIONS TECHNICAL BULLETIN

**Author:** P. Bano-Chapman  
Fire Engineer

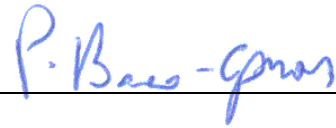

**Reviewer:** M. E. Godkin  
Senior Fire Testing Engineer



**Contact:** BRANZ Limited  
Moonshine Road  
Judgeford  
Private Bag 50908  
Porirua City  
New Zealand  
Tel: +64 4 237 1170  
Fax: +64 4 237 1171  
[www.branz.co.nz](http://www.branz.co.nz)



## CONDITIONS OF ISSUE OF BRANZ REPORTS

The issue of this Report is subject to the conditions set out below:

### Rights

- BRANZ reserves all rights in the Report. The Report is entitled to the full protection given by the New Zealand Copyright Act 1994 to BRANZ. Except as specified below, the client shall not publish any part of a Report.
- The Client will have no rights to use a Report unless full payment of the fees has been made to BRANZ.

### Publication of Reports

- The Client shall accurately report any information from BRANZ and shall indemnify BRANZ against any damages related to misrepresentation.
- If the Client has proprietary rights to an Item reported on (e.g. is the manufacturer, accredited agent of the manufacturer, owner), the Client may:
  - a) publish the Report verbatim and in full, or
  - b) state that the Item has been the subject of a Report by BRANZ, provided a full copy of the Report is provided to any third Party requesting it. In New Zealand and Australia such reference to a Report is permitted in technical literature but not in advertising or electronic media, unless the item is BRANZ Appraised.\*
- The CEO's prior written consent must be obtained before:
  - a) any extract or abridgement of a Report is published.
  - b) the Report is used in or referred to in connection with any company prospectus or publicly issued report.
- If the client does not have proprietary rights to an item, the CEO's prior written consent must be obtained before any reference to, extract from, or abridgement of a report is published.
- BRANZ reserves the right to confirm, to a third party, the validity of any written statement made by the Client which refers to a Report.
- A Report does not imply approval by BRANZ of any Item for any particular purpose and therefore no statement shall state or imply approval by BRANZ.

\*In New Zealand and Australia BRANZ allows the use of the following means of referring to a BRANZ Report to support relevant technical claims in Technical Literature:

1. The publishing of a statement that the product has been the subject of a BRANZ Report, provided the statement includes the Report Number, date of issues and date of review.
- or
2. The publishing of words of the Client's choice but only with the approval of BRANZ Chief Executive. Any alterations or amendments, or conditions imposed must be complied with.

(Technical Literature is defined as written material intended to support claims of compliance with a national Building Code and fitness for purpose. It would also be material containing, as a minimum, product specifications, installation instructions, and maintenance requirements.)

# ASSESSMENT REPORT ON POWERSCAPE® PENETRATIONS TECHNICAL BULLETIN

## 1. CLIENT

Powerscape Ltd  
37 Felix Street  
Penrose  
Auckland 1135  
New Zealand

## 2. INTRODUCTION

This report gives BRANZ's assessment on the Powerscape® Technical Bulletin: "Penetration in Fire Resistant Walls PRXX-TB-AU-0412-1-31156".

## 3. BACKGROUND

On behalf of Powerscape BRANZ has tested and assessed the fire performance of Powerscape® Rocklining® fire resistant wall systems for fire resistance ratings of up to (120)/120/120.

## 4. DISCUSSION

The documentation supplied (attached) has been examined with reference to the Winstone Wall board Penetration Technical Bulletin. Previous assessments have considered the performance between Gib® Fyreline® and Powerscape® Rocklining®.

The Powerscape® penetration technical bulletin is for generic Powerscape® Rocklining® fire resistant wall systems with fire ratings up to (120)/120/120. No specific system is listed in the draft of the bulletin. It is considered the proposed modifications listed would not prejudice the fire performance of the system before the fire rating of the walls. Therefore it is considered the proposed modifications to the Powerscape® Rocklining® wall systems would not be prejudiced if penetrations were installed as listed in the Powerscape Technical Bulletin: "Penetration in Fire Resistant Walls PRXX-TB-AU-0412-1-31156".

## 5. CONCLUSION

It is considered that if the Powerscape® Rocklining® fire resistant walls with fire resistance ratings up to (120)/120/120 had the penetrations and sealing systems as listed in Powerscape® Technical Bulletin: "Penetration in Fire Resistant Walls PRXX-TB-AU-0412-1-31156" they would not prejudice the fire resistance of the systems before the established FRR or FRL of the systems.

## 6. LIMITATIONS

This assessment may only be quoted or reproduced in full.

PBC

PBC



MG

MG

Draft

**Technical Bulletin: Penetration in Fire Resistant Walls**  
PRXX-TB-AU-0412-1-31156

**Introduction**

In many structures it is often required that electrical and plumbing fittings be located in or on fire resistant walls. Care needs to be taken when detailing these fittings for installation on a fire resistant wall to ensure the integrity of the system and to prevent premature failure. Inadequate design or installation can lead to paths for the flames to penetrate into the wall cavity. This can result in premature integrity and insulation failure as well as structural failure of the wall framing.

The following document provides detailing information for a wide range of services that are located in, on or pass through fire resistant walls.

**Electrical Cable Penetrations in Steel and Timber Framed Walls**

Suitable for all Powerscape® Rocklining Walls with (120)/120/120 FRL or less.

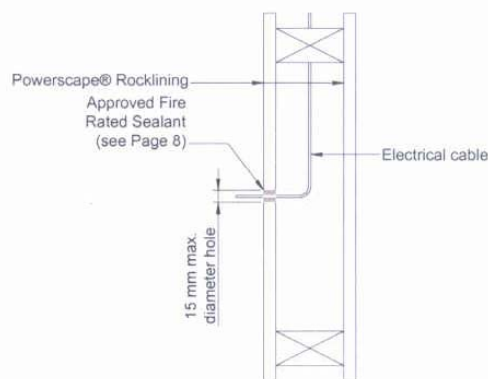

**Figure 1**  
**Cable Penetrations – Walls**

**Flush Boxes in Walls**

Suitable for all Powerscape® Rocklining Fire Rated Walls with a (120)/120/120 FRL or less.

Flush boxes may be installed into vertical fire separations using fire stop baffles constructed as illustrated below. The following other conditions apply:

- Back to back flush boxes are not permitted in the same stud cavity.
- Either steel or plastic flush or surface mounted flush boxes may be used.
- Up to two single width flush boxes or one double width flush box are permitted per stud cavity.
- Wall linings are not fixed to the framing which supports the baffle boards.

PBC

PBC

MG

MG

**Draft**

Alternatively, fire rated flush boxes can be used.

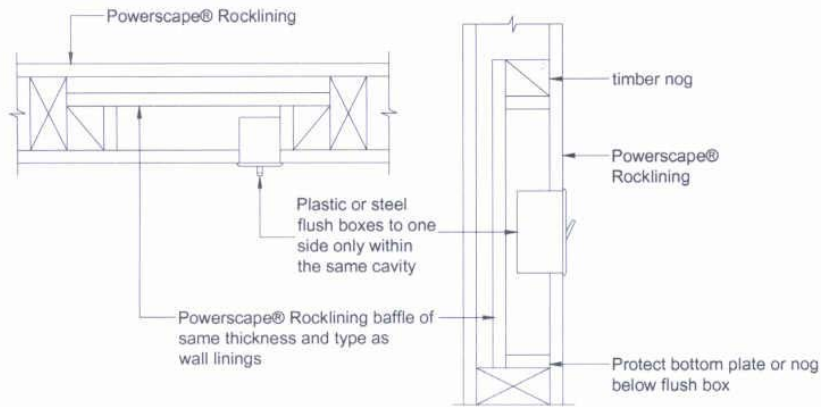

**Figure 2**  
**Construction of the flush box baffle fire stop for symmetrical (two-way) timber framed fire walls**

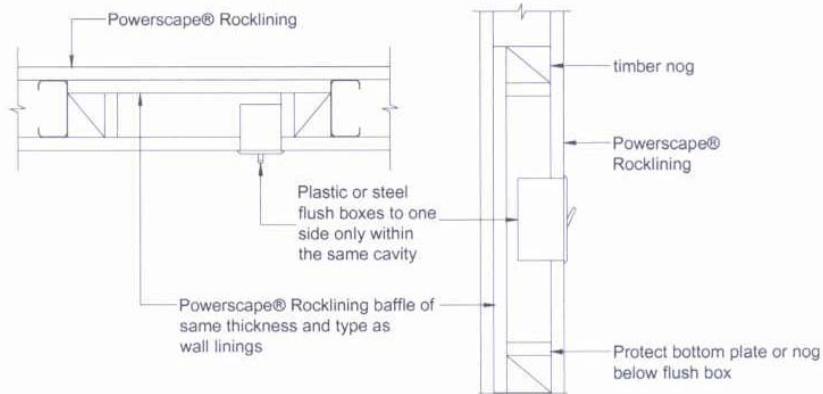

**Figure 3**  
**Construction of the flush box baffle fire stop for symmetrical (two-way) steel framed fire walls**

*PBC*

PBC

*MG*

MG

Draft

### Larger Recesses in Walls

Suitable for all Powerscape® Rocklining Fire Rated Walls with a (120)/120/120 FRL or less.

- This solution is for larger recessed fixtures such as meter boxes, fire hose reels, etc.

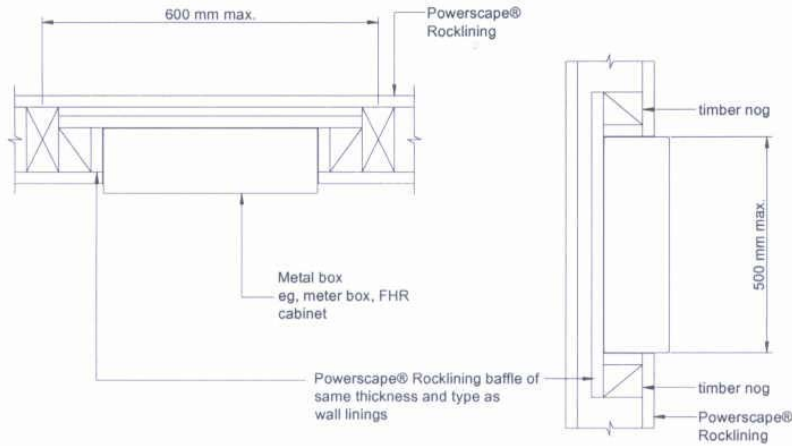

**Figure 4**  
Construction of fire rated larger recesses in walls for symmetrical (two-way) timber framed fire walls

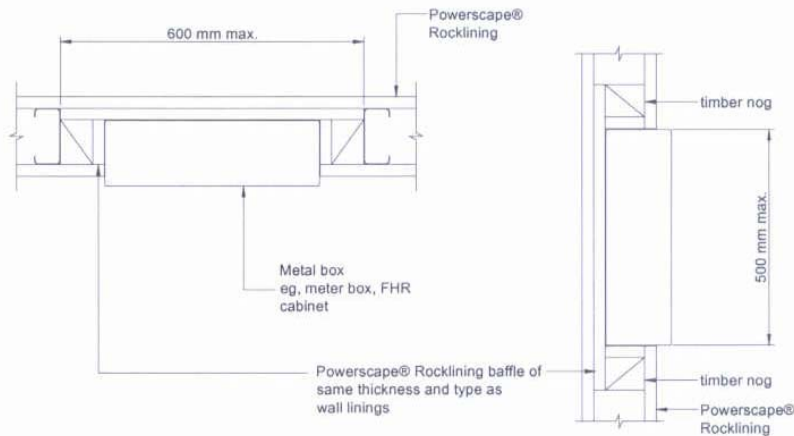

**Figure 5**  
Construction of fire rated larger recesses in walls for symmetrical (two-way) steel framed fire walls.

### Plastic Pipes in Walls

Plastic pipes melt at high temperatures and penetrations must be carefully detailed at the building design stage. There are no generic options available for plastic pipe penetrations through Powerscape® Rocklining Fire Rated Systems.

*PBC*

PBC

*MG*

MG

Draft

### Metal Pipes in Walls – Pipe Penetrates One Side of the Fire Separation Only

Suitable for all Powerscape® Rocklining Fire Rated Walls with a (120)/120/120 FRL or less.

Metal pipes may penetrate one side only of vertical fire separations provided fire stop baffles are constructed as detailed below. The following other conditions apply:

- Maximum pipe diameter is 80mm.
- Penetrations on opposite sides of the wall within the same stud cavity are not permitted.
- Only one pipe penetration per stud cavity is permitted.
- Copper and Brass pipe penetrations in walls rated (60)/60/60 require a minimum 16mm baffle thickness even if linings are less than 16 mm in thickness. For all other ratings and materials, baffle thickness may equal lining thickness.

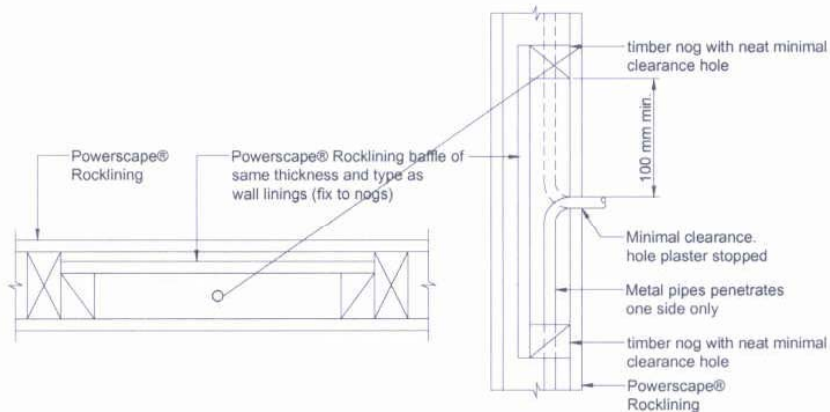

**Figure 6**  
**Metal Pipes in Timber Framed Walls**

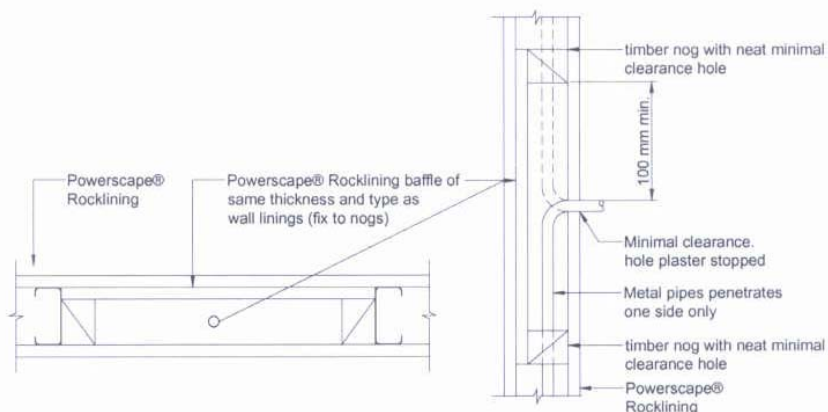

**Figure 7**  
**Metal Pipes in Steel Framed Walls**

*PBC*

PBC

*MG*

MG

Draft

## Fire Stopping of Metal Pipes Through Powerscape® Fire Rated Walls

### General Requirements

Metal pipe penetrations can be formed through 2-way Powerscape® Fire Rated Walls using the system described below.

The following conditions apply:

- The Powerscape® Fire Rated Wall must be a two-way system
- One-way universal walls are excluded
- The pipe material must be steel, copper or brass
- The pipe diameter must not exceed 150mm
- The pipe wall thickness must not be less than 1.5mm

### Fire stopping at the wall junction

Metal pipe penetrations must be fire stopped at the wall junction using the method (cavity insulation) as described below.

### Additional requirements

Additional requirements apply depending on the required FRR and the pipe material. The requirement for ceramic fibre lagging or a radiation guard is to ensure that the pipe does not conduct heat to the unexposed side of the wall which could ignite combustibles and cause fire spread (insulation criterion).

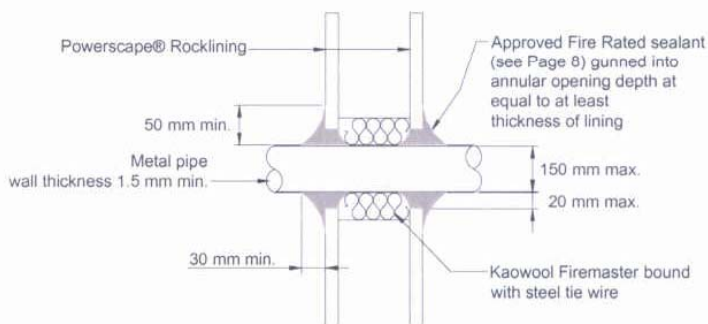

**Figure 8**  
**Metal pipes through Powerscape® Fire Rated Walls**

**Table 1. Additional requirements of metal pipes through Powerscape® Fire Rated Walls**

Additional Requirements		FRL of Timber or Steel Framed Wall Time up to and Including (minutes)		
		30	60	120
Pipe Material	Steel	OK	OK	OK
	Copper	OK	OK	OK
	Brass	OK	OK	No
Ceramic Fibre Lagging		No	Required	No
Radiation Guard		No	No	Required

PBC

PBC

MG

MG

Draft

**Installation of Ceramic Fibre Lagging for Metal Pipe Fire Stops**

The following system applies only to metal pipe penetrations of 60 minutes FRL where lagging is required in accordance with Table 1.

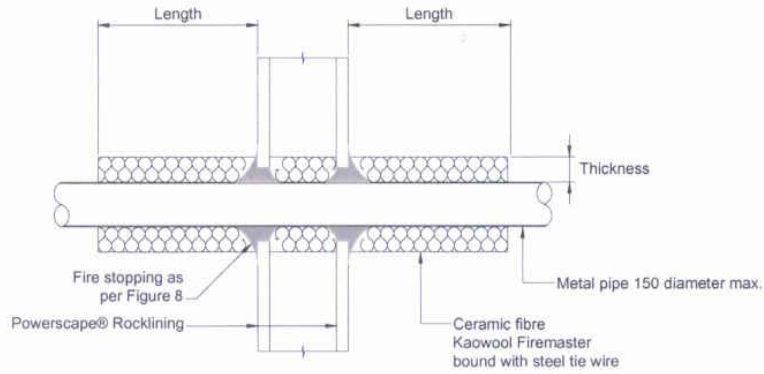

**Figure 9**  
**Lagging for Metal Pipes**

The following table is used to determine the length and thickness of ceramic fibre to be used.

**Table 2. Ceramic Fibre Insulation Details**

Pipe Diameter	Metal	Minimum Insulation Thickness (mm)	Minimum Length (mm)
Up to 50 mm	Steel	25	600
	Copper/Brass	25	1200
Greater than 50 mm and less than 150 mm	Steel	50	600
	Copper/Brass	50	1200

*PBC*

PBC

*MG*

MG

Draft

### Installation of Radiation Guards for Metal Pipe Fire Stops

The following system applies only to metal pipe penetrations of up to and including 120 minute FRL where radiation guards are required in accordance with Table 1.

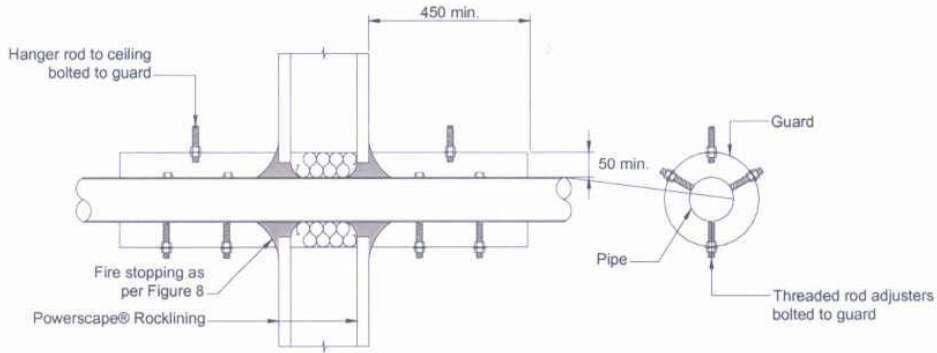

**Figure 10**  
**Option 1 – (Both sides of wall)**

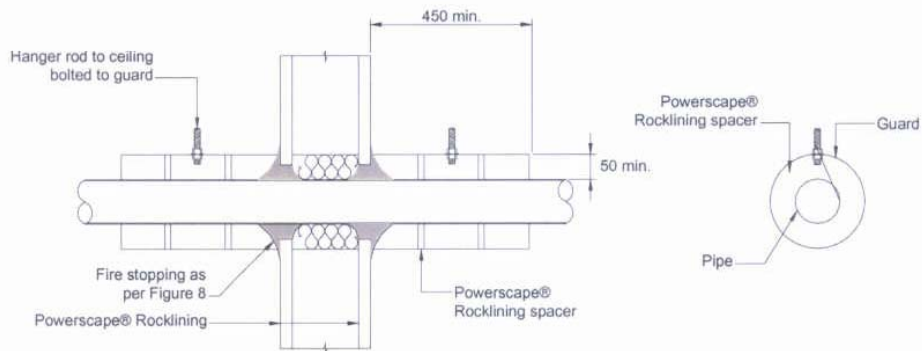

**Figure 11**  
**Option 2 – (Both sides of wall)**

### Fire Rated Doors

Fire rated doors for use in fire rated plasterboard walls will have similar performance when used in Powerscape® Rocklining fire rated walls. Performance is actually expected to be enhanced as a result of the extra board stiffness, greater fixing capacity and lack of paper face.

*PBC*

PBC

*MG*

MG

Draft

### Approved Fire Sealants and Ceramic Fibre Blanket

- Pyropanel Multiflex Sealant
- Flamex One Sealant
- Hilti CP606 fire resistant joint filler
- Hilti CP620 expanding fire selant
- Hilti CP611A Intumescent fire stop selant
- Promaseal Mastic
- sealant has been tested in a drywall as part of a penetration
  
- Kaowool Fibremaster Ceramic Fibre

*PBC*

PBC

*MG*

MG